

# ST. JAMES THE GREAT

NORTON - JUXTA - KEMPSEY



**EAST ELEVATION**  
1:100



**WEST ELEVATION**  
1:100

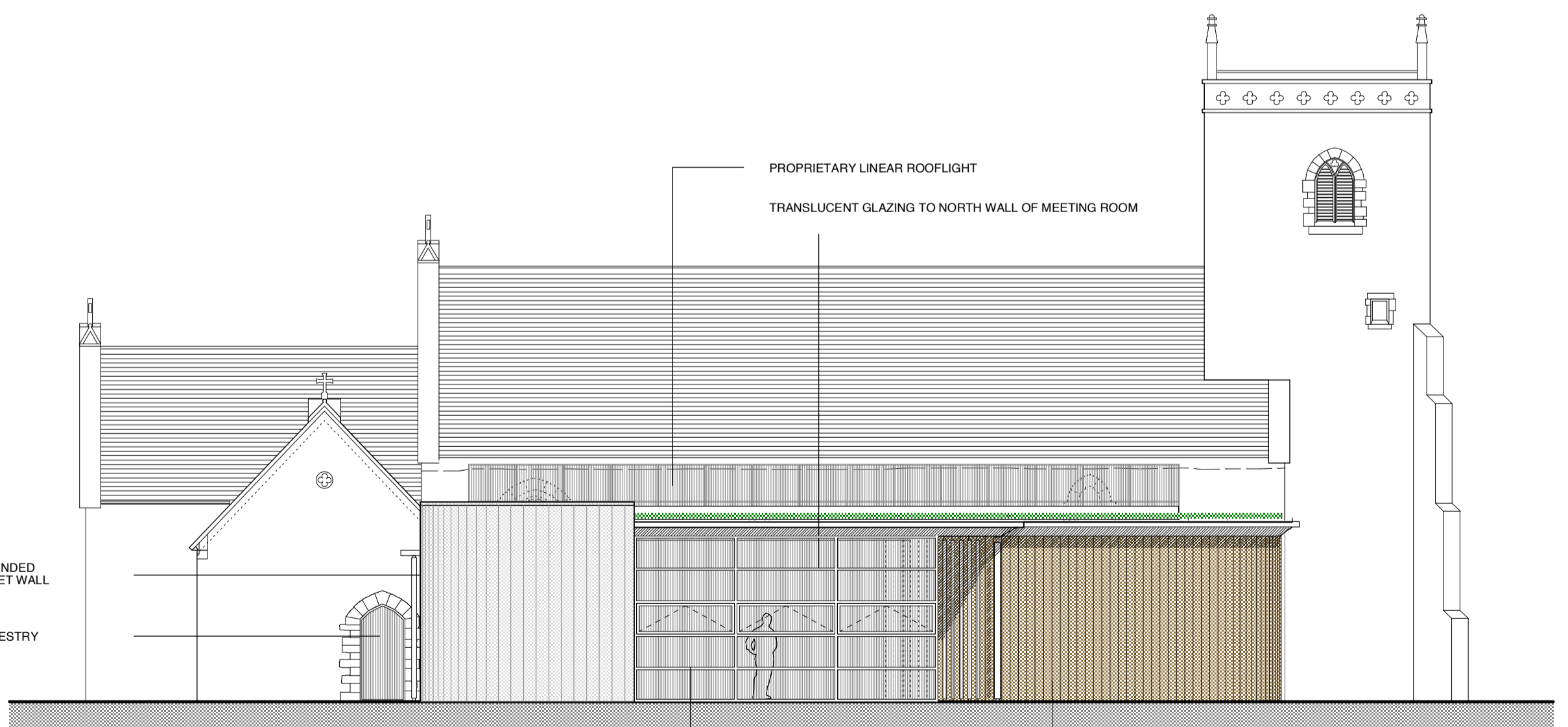

**NORTH ELEVATION**  
1:100

GLAZED SCREEN + OPENING LIGHTS  
(SEUFERT-NIKLAUS)

REV B : SCHEME REVISED (06.07) RHL  
REV A : SCHEME REVISED (02.07) RHL

Project: ST JAMES THE GREAT CHURCH  
NORTON JUXTA KEMPSEY, WORCESTER  
Client: THE PCC

Drawing: **PROPOSED - ELEVATIONS**

Drawing No: 2280/21 Rev: B Scale: 1:100 Date: 06.06 Drawn: RHL

THIS DRAWING IS THE ARCHITECTS' COPYRIGHT AND SHOULD NOT BE REPRODUCED WITHOUT PERMISSION. SCALED DIMENSIONS SHOULD NOT BE TAKEN FROM THIS DRAWING. ALL DIMENSIONS MUST BE CHECKED ON SITE.

stainburn taylor &  
michael reardon  
ARCHITECTS · HISTORIC BUILDING CONSULTANTS

Sear House | Bye Street | Ledbury  
Herefordshire | HR8 2AA  
t 01531 634848 | f 01531 633273  
e contact@stmr.co.uk | www.stmr.co.uk